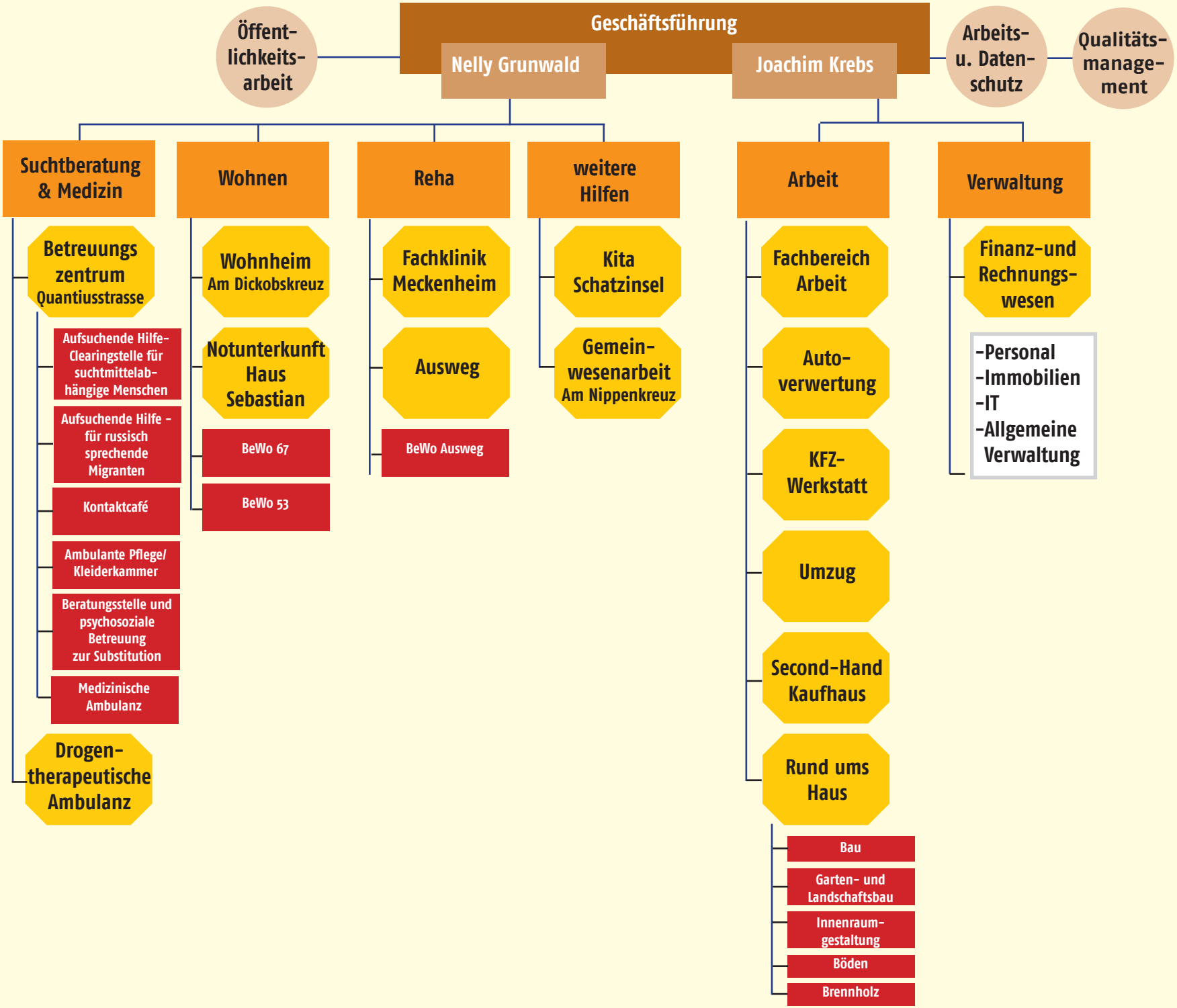

VFG helfen statt wegsehen